

Plat Book SSS Page 330

114-330

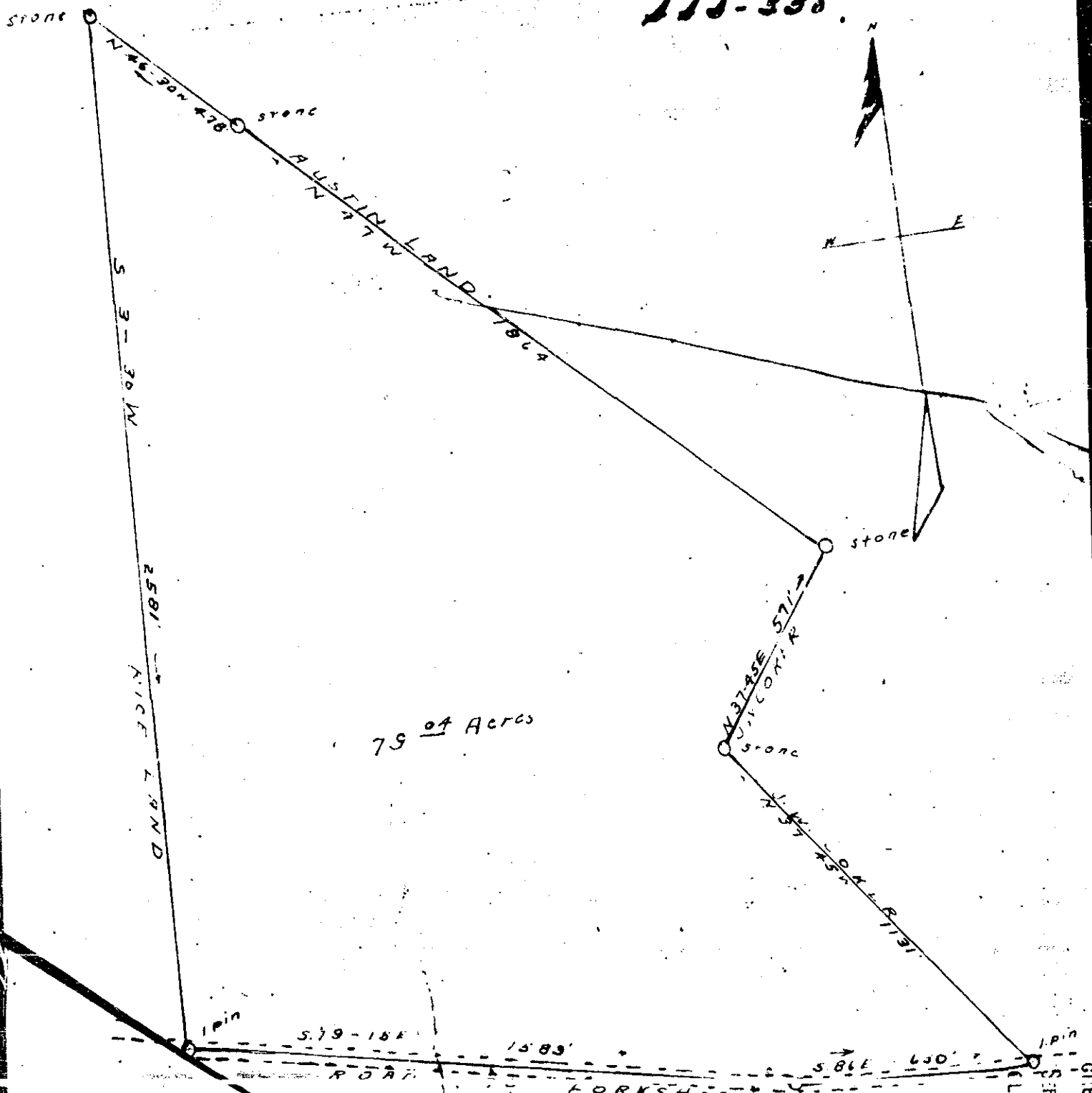

79 04 Acres

PROPERTY OF
J WALTER PEDEN

Greenville County S.C. Jan. 1929

Scale 1" = 300'

GREENVILLE CO. S.C.
SEP 8 1 05 PM '70
LILLIE FARNSWORTH
R.H.C.

1.00
114-330

5779

SEP 8 1970

Recorded Sept. 8, 1970 at 1:05 P. M., #5 79.